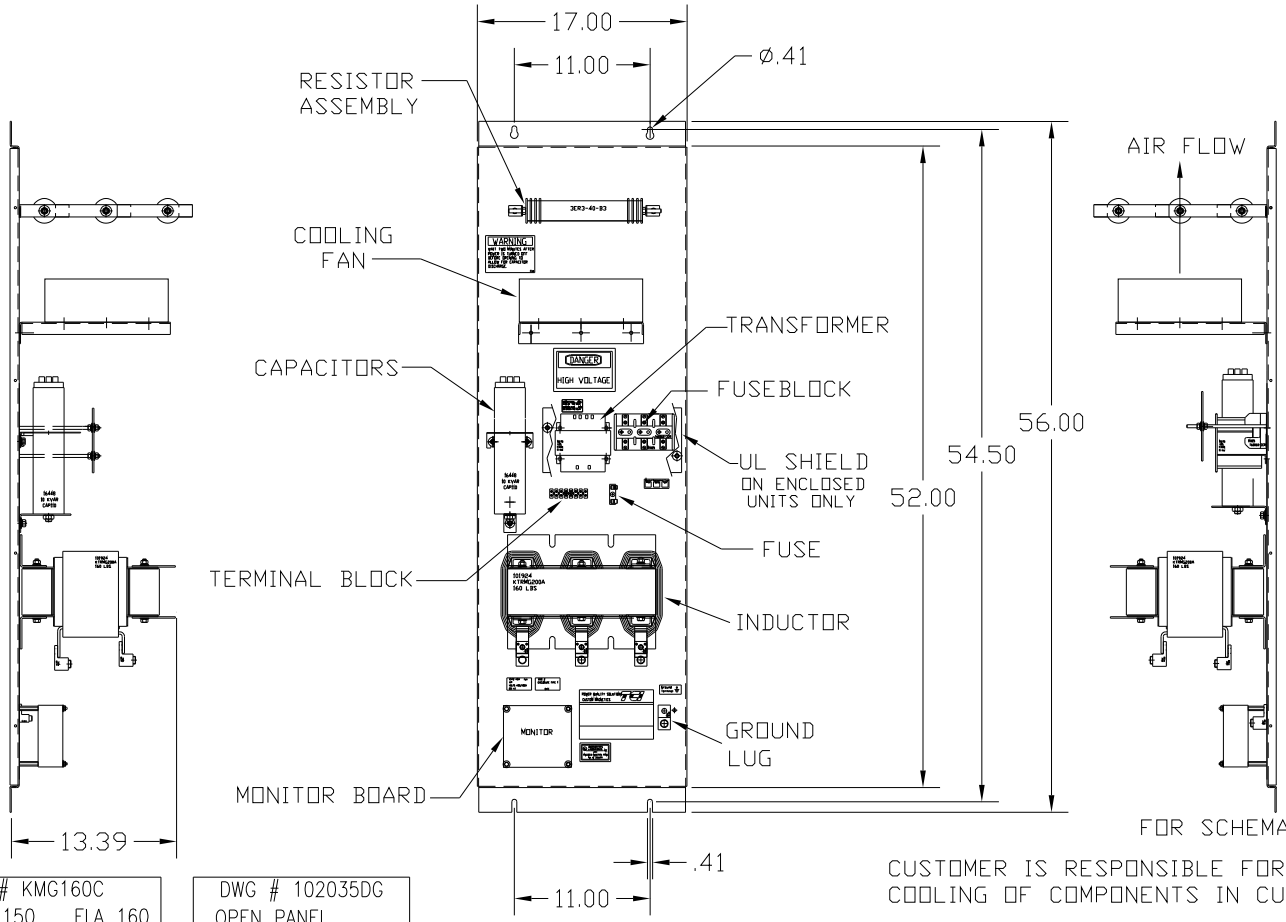

FOR SCHEMATIC SEE DRAWING P/N 24281-13

CAT# KMG160C HP 150 FLA 160 VOLTS 575/600V 60 HZ 3 PH	DWG # 102035DG OPEN PANEL DATE

CUSTOMER IS RESPONSIBLE FOR PROPER COOLING OF COMPONENTS IN CUSTOMERS ASSEMBLY.

CUSTOMER IS RESPONSIBLE FOR PROPER INSTALLATION OF ASSEMBLY IN ACCORDANCE WITH LOCAL AND NATIONAL CODES.

CAT# KMG160C

GROUND LUG
WIRE RANGE: 250MCM-#6 AWG
TORQUE: 275 LB-IN

LINE CONNECTIONS
WIRE RANGE: 250MCM-#6 AWG
TORQUE: 275 LB-IN

NO	REVISION	DATE	BY

TOLERANCES (EXCEPT AS NOTED)
DECIMAL
.XX ±.01
.XXX± .005
FRACTIONAL
± 1/32
ANGULAR
± 1/2°

TCI
7878 N. 86th STREET
MILWAUKEE, WI 53224

SINEWAVE FILTER, OPEN
150 HP, 160 AMP, 600 V.

DRN. BY RJC | DATE 1/26/03 | DWG. NO. B 102035DG
SCALE -- | APRVD. | SHT. 1 OF1