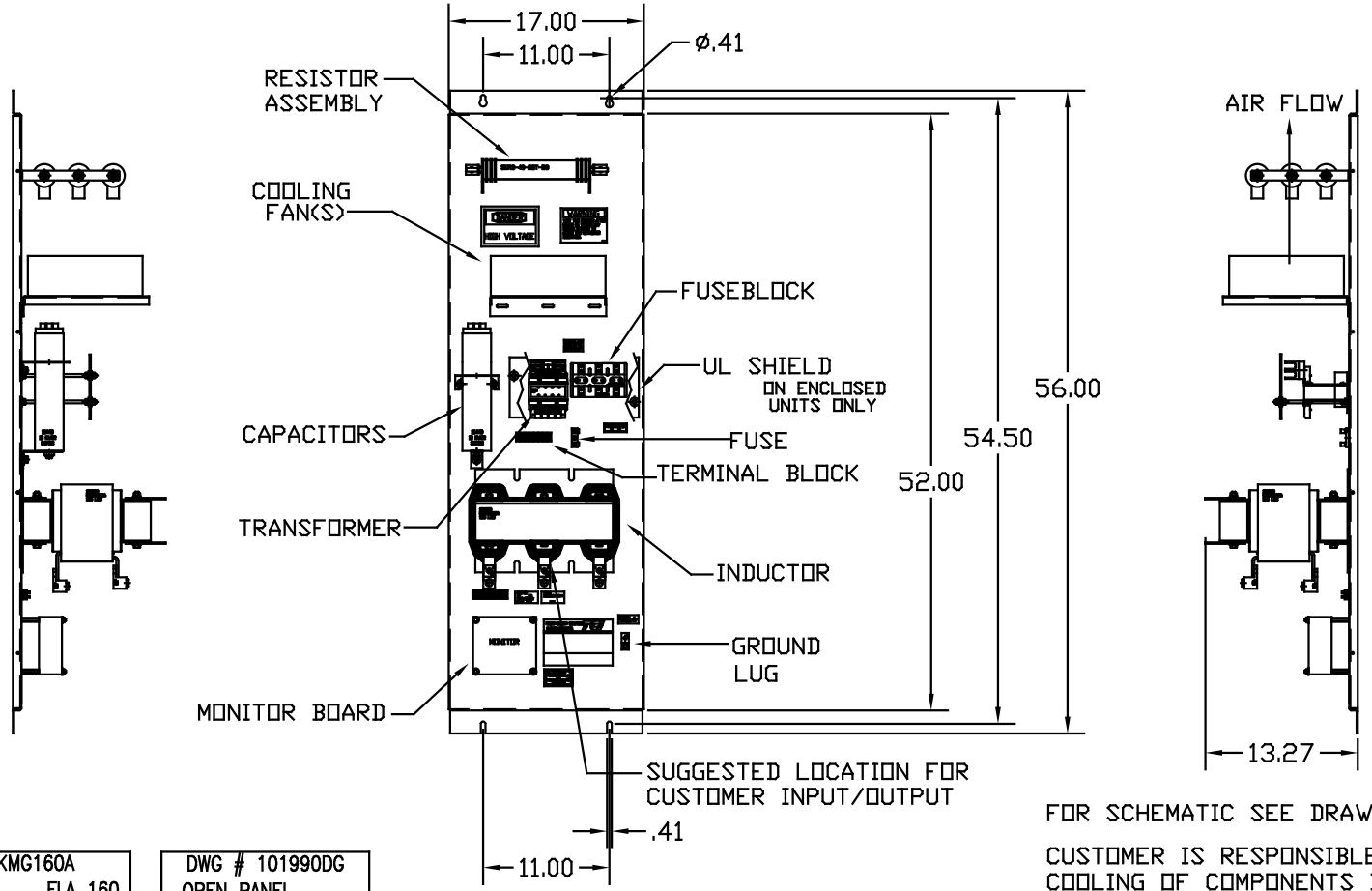

FOR SCHEMATIC SEE DRAWING P/N 24281-3

CUSTOMER IS RESPONSIBLE FOR PROPER COOLING OF COMPONENTS IN CUSTOMERS ASSEMBLY

CUSTOMER IS RESPONSIBLE FOR PROPER INSTALLATION OF ASSEMBLY IN ACCORDANCE WITH LOCAL AND NATIONAL CODES.

CAT# KMG160A
125 FLA 160
VOLTS 460/480V
60 HZ 3 PH

DWG # 101990DG
OPEN PANEL
DATE

CAT# KMG160A

GROUND LUG
WIRE RANGE: 250MCM-#6 AWG
TORQUE: 275 LB-IN

LINE CONNECTIONS
WIRE RANGE: 250MCM-#6 AWG
TORQUE: 275 LB-IN

NO	REVISION	DATE	BY

TOLERANCES (EXCEPT AS NOTED)
DECIMAL .XX ±.01 .XXX±.005
FRACTIONAL ± 1/32
ANGULAR ± 1/2°

TCI 7878 N. 86th STREET MILWAUKEE, WI 53224

SINEWAVE FILTER OPEN
125 HP, 160 AMP, 480 V.

DRN. BY RJC | DATE 1/6/03 | DWG. NO. B 101990DG
SCALE -- | APRVD. | SHT. 1 OF 1